Art, Photography and Graphics

Welcome to the Art, Photography and Graphics Super Curriculum. Below you'll find a whole host of things to do to stretch yourself beyond the classroom curriculum.

Excellent exhibitions and other cool things to check out:

Take a look at what is on at The Box, Plymouth

How about seeing amazing creative makers at MAKE SW, Bovey Tracey

Exeter's Royal Albert Memorial Museum has some amazing things to see and do too!

Want to see more of what is going on in the South West? Take a look here: VASW – What's On

READ

Take some time to read through the artpedagogy.com web page for their BIG IDEA NUMBER 2!

THRESHOLD CONCEPT #2 - ARTPEDAGOGY

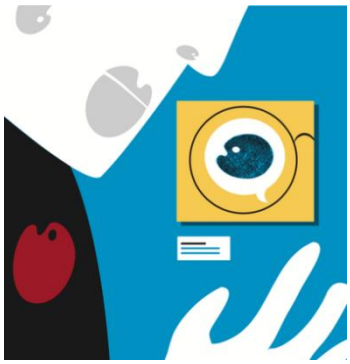

WATCH

Emptied Gestures is an experiment in kinetic drawing by Heather Hansen. In this series she is exploring ways to download her movement directly onto paper, emptying gestures from one form to another. Check our more of her work here: http://www.heatherhansen.net

Watch: Heather Hansen -- Emptied Gestures (youtube.com)



LISTEN

Grayson Perry is a groundbreaking contemporary artist. He gave a series of lectures for BBC Radio 4 about what it means to 'be in the art world'. Give it a listen and see what you think! (Part 2/4)

Listen: BBC Radio 4 - The Reith Lectures, Grayson Perry - Playing to the Gallery, Beating the Bounds



DO

Explore the relationship between touch and sight through experimental drawing practices.

For example, you could place a variety of objects in a cardboard box with a hole cut in the side big enough to insert one hand or draw without looking at the page.

Share photos of your creations with your Art Teacher on Teams and we will share them on the staff newsletter to celebrate your amazing efforts!

