NEWSLETTER

SOUTH DARTMOOR COMMUNITY COLLEGE AND SIXTH FORM • SUMMER TERM 2024 • ISSUE 9



Summer Term Newsletter

Bringing you all the latest news from South Dartmoor Community College

CONTENTS

SUMMER 2024



3 WELCOME
Executive Head Teacher's messsage

4 STUDENT NEWS
Young Carers
Demonstrating Character
Mental Health Awareness Week
Open Evening
Maths University Trip
HPA and Masterclass Sessions
Careers Fair
SDCC Election
Year 10 Information Evening
Horticulture and Small Animal Care

9 DUKE OF EDINBURGH

10 TEN TORS

12 CREATIVE SUBJECTS
GCSE Art Students Make, Create and Inspire
Year 10 and 11 Photography
Art Exhibition and Private View
Linden Dance Company
Cameron Mills Workshops
Taiko Workshop
Musicians in the Making
Percussion Concert
Summer Gala Concert

20 MODERN LANGUAGES

24 TECHNOLOGY
Greenpower Race Event
Lighting Project
Art Deco

25 HOSPITALITY & CATERING
Tunnock's Teacake Challenge
Butlins Trip

26 SPORT
Chance to Shine Tournament
Somerset Cricket Trip
ECB National Cup
Netball
BMX
Year 7 and 8 Football

30 YEAR 11 LEAVERS

32 SIXTH FORM
Year 12 Geography Trip
Plymouth University Workshops
Basketball
Situation Awareness Event

34 STAFF NEWS
New Staff
England Hockey
Devon Coast to Coast
See you in September!









Welcome


Mrs. Veal with Charlie V. at Prom

Welcome to the Summer Term's Newsletter. It is another packed edition and I am constantly amazed at how much we are able to pack in to our time alongside the everyday learning and routines. I have no doubt you feel that keenly too, as families supporting our young people. I very much hope you enjoy this newsletter.

As I flick (or click!) through the pages of this newsletter, I am filled with immense pride and gratitude for the opportunity to work with, and for, such a wonderful community. Our students continue to be a great credit to the school and their families, consistently demonstrating the values and excellence for which we strive.

This term has been particularly remarkable, with numerous opportunities made available to our students. From academic challenges to sports, arts and various extracurricular activities, our students have embraced each opportunity with enthusiasm and dedication. Their involvement and achievements in these areas are truly commendable and reflect their hard work and commitment.

I would like to extend my heartfelt thanks to all the parents and carers for their unwavering support. Your efforts in helping your children get it right day in and day out, as well as your encouragement for their participation in extracurricular activities, have been invaluable. It is this partnership between home and school that fosters a nurturing and thriving environment for our students.

As we look forward to the summer holiday (and hopefully some nice weather!) and then the next academic year, I am confident that we will continue to see our students flourish and achieve great things. In this vein, I look forward to seeing many of you on Results Days, both for A Levels and GCSEs. Thank you once again for your continued support and for being an integral part of our school community.

Jen Veal
Executive Head Teacher







Young Carers

Our Young Carers took part in an art therapy session, and visited On the Hill Farm.

The art therapy session involved making and decorating a fabric bag, and gave the students an opportunity to share their stories and talk through the challenges of being a Young Carer.

This was a wonderful example of how students can come together to share their experiences and support each other.

Later in the term, they had a wonderful day at On the Hill Farm, making friends with the piglets and sheep, collecting eggs and making badges and dreamcatchers. They also tried Taiko drumming before enjoying some delicious hot chocolate and pancakes made over an open fire.

The students were engaged and supportive of each other throughout the day, and we are very proud of them.



















Demonstrating Character

A celebration of character – doing the right thing when nobody is looking!

We asked students to nominate their peers for demonstrating character. Things to look out for included being kind, being loyal, supporting the community, volunteering, being selfless - putting others first, and showing generosity of spirit.

Examples were collected and celebrated each morning,

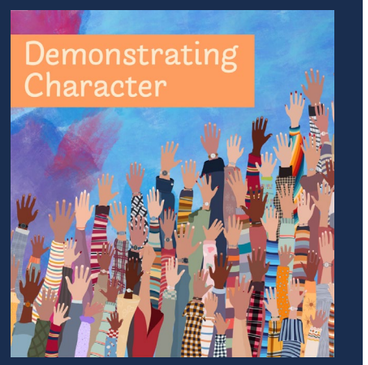

Mental Health Awareness Week

As part of Mental Health Awareness Week, students were encouraged to try and increase their movement during break on Wellbeing Wednesday.

Everyone who took part was entered into our wellbeing draw, and Mia and Oliver were selected as our prize winners!

Remember, one of the most important things you can do to help protect your mental health is regular movement. Moving more can increase your energy, reduce stress and anxiety, and boost your self-esteem.

If you'd like to improve your mental health by moving more, take a look at this information on the Mental Health Foundation website.



Open Evening

Year 5 Open Evening provides an opportunity for prospective students and their families to immerse themselves in the fabulous opportunities at South Dartmoor.

There were a wealth of activities to take part in, as well as an opportunity to find out about our new Husbandry curriculum and meet the latest additions to our South Dartmoor family.

The History department dusted off their casual wear for the evening and, with the help of their magnificent assistants Tabitha, Ayla and Riley, challenged visitors to use their keen detection and connection skills to solve historical picture puzzles.

Thank you to everyone who attended; it was great to see so many of you, and congratulations to Harry Willis who was our Prize Draw winner!





Maths University Trip

Some of our Year 9 students visited Plymouth University to take part in the Royal Institute of Maths masterclasses.

During their sessions, Albert, Maisie and Finn learned about codes and cyphers, the beautiful world of fractals, different number bases and Fibonacci and the Golden Ratio.



HPA and Masterclass Sessions

The Scholars' Programme for Year 7 students (High Performing Academy) and Year 8 students (the Masterclass Sessions) continued this term.

The Programme aims to enrich the curriculum to enhance students' learning in an enjoyable and scholarly manner. The activities have been extremely well received and the students have surpassed themselves in their engagement and achievement.

















Careers Fair

Students in Years 8, 9, 10 and 12 attended the Careers Fair.

Employers, universities, colleges and apprenticeship providers as well as the armed forces, fire service and police were there to share their expertise and give advice.



SDCC Election

Students in Years 7 to 10 received assemblies about Democracy, Government and the main political parties' manifestos. This lead up to a hustings event for each year group, followed by our very own SDCC election.



All our students were very respectful of the process and there have been excellent discussions (both before and since) about politics all around the world!

On the morning of the general election all students were given a ballot paper. Just like the real thing, they marked a cross in the box for the candidate for whom they wished to vote.

The votes were counted and verified within the hour and results were displayed for all students to see.

The Labour Party candidate, Kit F, won this election. Our thanks to the following students who also stood as candidates: Henry G (Independent), Jamie C (Green) and Seth H (Conservative).

We are fortunate to live in a country where we have a democratic process to decide who governs us and that there is equality in who can vote. We take our responsibility to educate our young people in these matters very seriously, while also hoping to generate much debate and have some fun too!

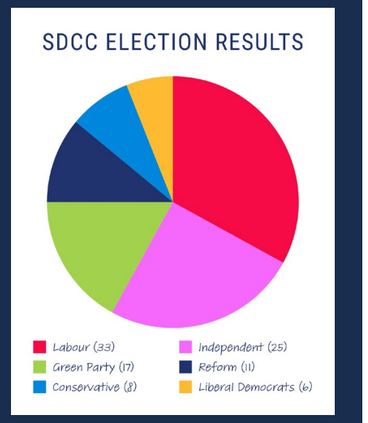

Year 10 Information Evening

It was lovely to see so many Year 10 students and parents/carers at the Information Evening.

Our Educational Psychologist delivered a session on the teenage brain, which was followed by a Work Experience briefing and then information on what Year 11 will look like for our students.



Horticulture and Small Animal Care

We are currently rewriting our curriculum in order to include small animal care and environmental impact lessons for all students in Years 7 and 8.



These lessons will be hugely beneficial to the mental health of our students, offering a calm respite from busy lives. Older students will also get an opportunity to work with the animals on our school 'farm' as leaders, and they will develop their practical skills as well as learning wellbeing strategies. We will be fostering a love of our environment, studying horticulture and how to look after livestock/pets. There will also be a 'forest school' dimension to it and we are hoping to dovetail these two curriculums for maximum impact.

Work started over the half term in readying our site for our new outdoor learning area. We have begun creating the learning spaces (one for fine weather and one for not so fine!) and mapping out the areas that will be given over to horticulture and small animal care.

We aim to use this provision not only to educate our young people about husbandry but also as a space to support mental well-being.



Bronze Qualifying Expedition

Our Bronze Duke of Edinburgh participants have completed their qualifying expedition.

They started off at Coombe Cellars, then camped overnight at Treacle Valley Campsite before completing their expedition the next day upon arrival at Cockington. They had a mixture of weather, but spirits remained high throughout!





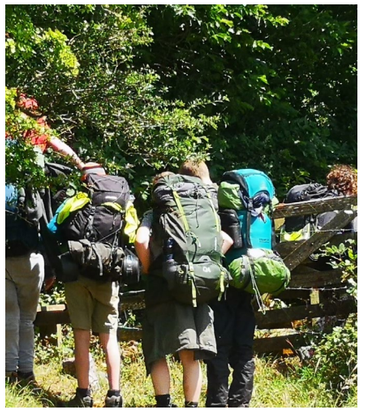







There and back again; the Ten Tors 2024 story

These students have come a long way since our training started in October...literally! Six teams entered the Ten Tors Challenge 2024, and we could not be more proud of what they accomplished if we tried.



What a year it has been! The Ten Tors participants took to the Moor at the beginning of May in the glorious sunshine; this is what they had been waiting for.

Training for Ten Tors began back in October 2023 and the participants have endured long, cold, wet walks with blisters and soggy bottoms even Mary Berry would be appalled at, but they prevailed! With every training weekend, the teams got closer, stronger and better at avoiding geographical misplacement. The training team have been incredibly proud and honoured to work with such a fantastic group of students.

At South Dartmoor, we often talk about how to show our school values, and each and every one of them proved themselves to be a shining light of our school.

At the event, the scene was set with a small village of tents ready to welcome the keen students; sunshine was enjoyed, jobs were done and burgers, pasta and cake were eaten!

> *"Each and every one of them proved themselves to be a shining light of our school."*

After a long day, it was time for an early night – ready for their special alarm call in the morning over the loudspeaker.

Before long, it was time to set off at the sound of the cannon and for Miss Upton and the amazing volunteer team to begin refreshing their phone screens obsessively until they saw the students again.

This year we had participants for 35, 45 and 55 miles. To say some tears were present at the finish line would be an understatement! The adults, the parents, the participants, the crowd were all bursting with pride for what these incredible young people achieved.

Miss Upton and the volunteers welcomed all the participants and adults back together in mid-June for the highly anticipated awards at the Celebration evening.

Huge congratulations and thank you to everyone who made this year possible! Time to set the dates for next year now...














GCSE Art Students Make, Create and Inspire

Congratulations to all Year 10 and 11 Art students for their work this year!

Year 11 students have put on a fantastic show, and the Year 10 students have made an excellent start to their GCSE studies. We look forward to experiencing more creative spaces with you all next year!



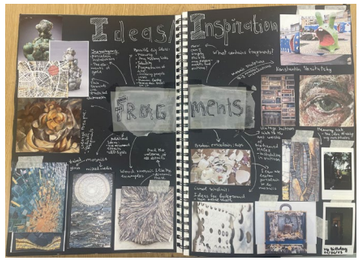





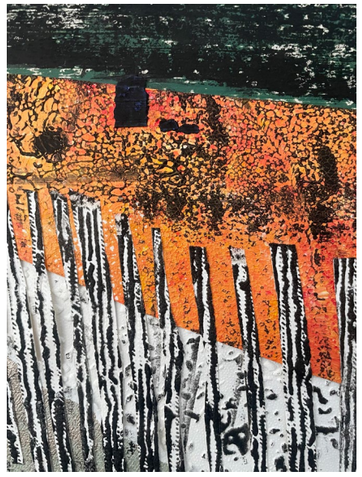





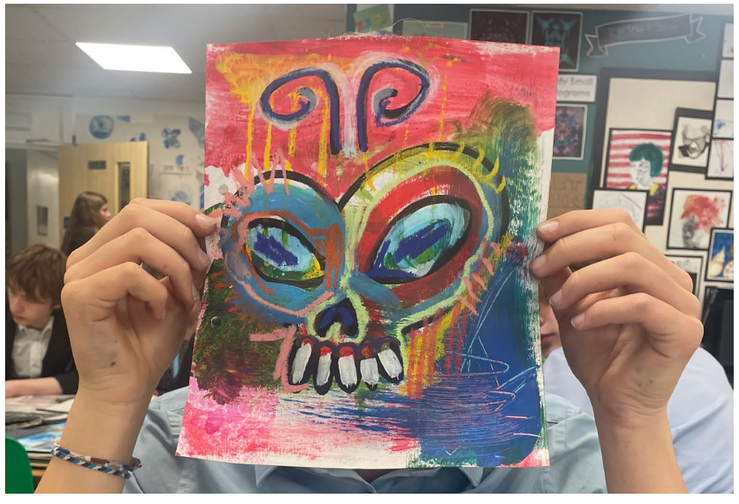

Year 10 and 11 Photography

Our Year 10 photographers have come a long way since their early edits this year, and our Year 11 students completed their GCSE with stunning outcomes.



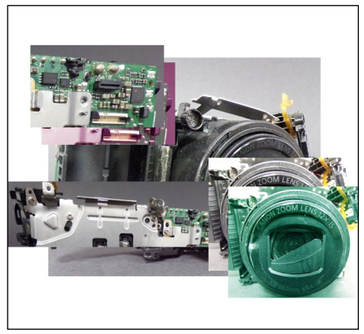

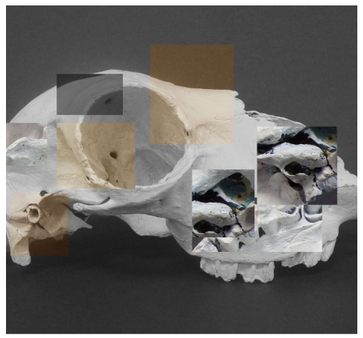

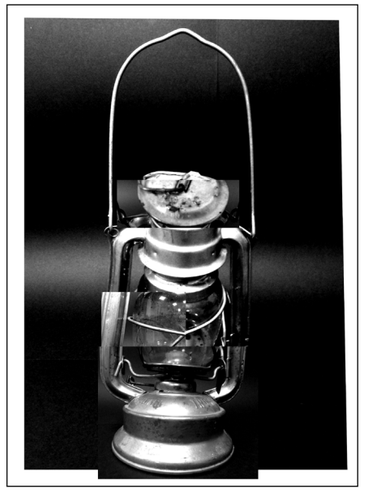

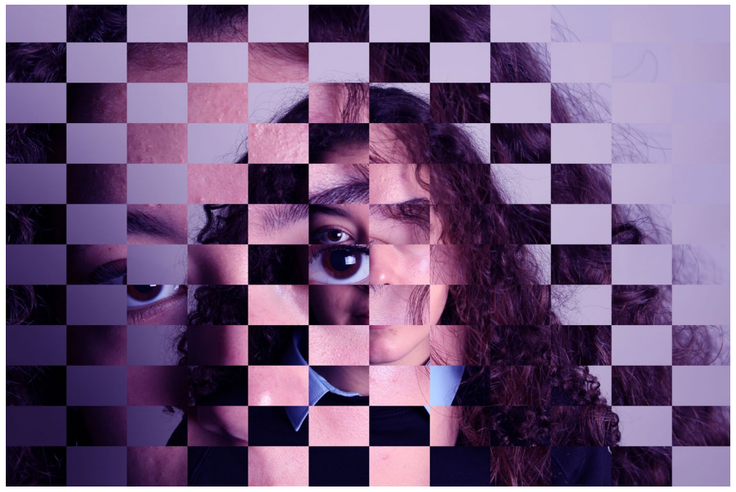



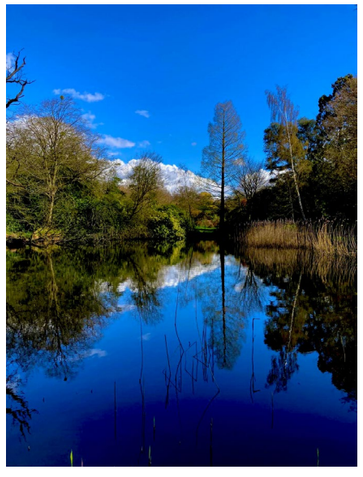

Art Exhibition and Private View

The Art Department would like to congratulate all Year 11 and 13 students on their amazing work this year!

All work was moderated and exhibitions were in place in the Sixth Form Centre, with some work being shown at Field Systems in Ashburton from 9th - 16th July. We were delighted to have been invited by the gallery owners to promote and celebrate the work of our students!

On Tuesday 9th, we had our Private View with the Portreeve and Master Bailiff of Ashburton in attendance. It was a privilege to share and discuss the student work with other keen artists.



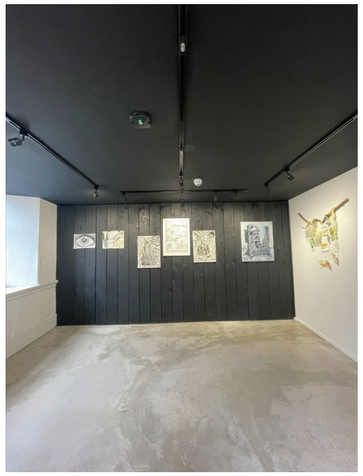





Linden Dance Company

Over 30 students took part in an inspirational day of dance with Linden Dance Company who visited us as part of their UK tour.

Sara and Chris developed and created a piece that some of our students then performed at Ashburton Arts Centre as a curtain raiser for the Linden Dance Company performance platform. Thank you to Linden Dance Company and Ashburton Arts Centre, and well done to everyone who took part!



Cameron Mills Workshops

Professional musician Cameron Mills came in to work with a selection of boys across all years.

They worked hard on developing vocal techniques in drama and music, and the sessions culminated in a workshop performance of *At the End of the Day* from *Les Misérables*.

The workshops were funded by The Helen Foundation, an arts-based charity that motivates, inspires and supports young people in all branches of the arts in Teignbridge, South Devon.





Taiko Workshop

Students experienced a wonderful music opportunity, learning techniques and routines associated with the Japanese tradition of Taiko.

A big thank you to Taiko South West for running the workshops, and to Devon & Torbay Music Education Hubs for funding and organising.



Musicians in the Making

Musicians in the Making showcased independent music-making by students from all year groups.

Performers played a range of solos and ensembles in a variety of styles, which is the hallmark of our student musicianship. A well-attended audience appreciated the polish and communication of our students in a gig style set-up designed to explore new ways of presentation for the students. They performed brilliantly and, as always, supported each other enthusiastically.












Percussion Concert

Our Percussion Concert saw students of our percussion tutor Colin Bellworthy performing on an array of drum kits and tuned percussion.

This was a fantastic event, with talented performers from Year 7-13 showing wonderful commitment to music and performing repertoire encompassing many genres. The concert closed with a loud bang!

Many students are moving onto music college and have worked hard to complete their music examinations during this academic year; we wish them every success in the future.

If you are interested in your child receiving instrumental tuition at South Dartmoor, please complete this online form.






CREATIVE SUBJECTS

Summer Gala Concert

Our Summer Gala Concert was a wonderful evening of music from all ages. The hall was full, and the music was amazing. We had lots of former students on the stage and in the audience celebrating the hard work students have committed to over the course of this academic year.

The concert was also an opportunity to say thank you and goodbye to our Year 13 students who have inspired and helped all of our ensembles develop over the last few years. We are incredibly honoured to have worked with them, and to have been able to be a part of their journey and their lives.

Thank you to everybody who came along and supported the evening. We look forward to more music making and concerts next year!



































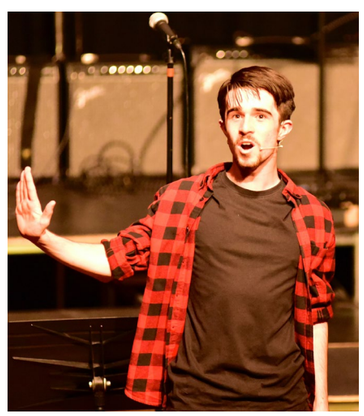



Normandy

As people up and down the country were staying up late to watch the general election results unfold, a group of bleary-eyed Year 7 and 8 students were boarding a coach in the early hours to begin their journey to Normandy.

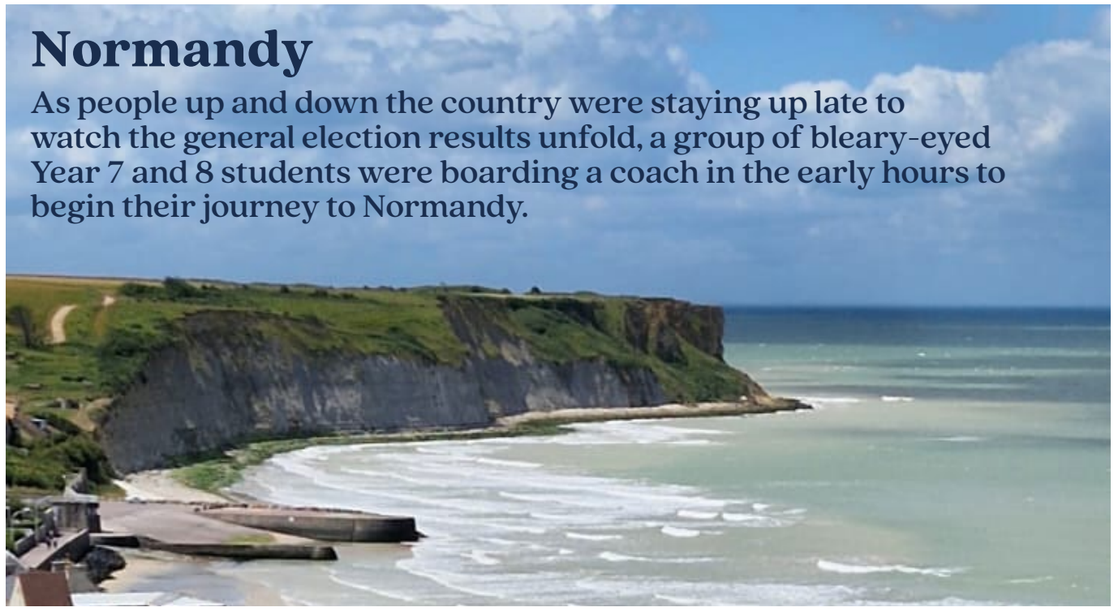

At Portsmouth Ferry Terminal and ready to embark, there had been very little sleep, but great excitement, and those of us who were following their journey on social media were eagerly anticipating some pretty chateau photos later, complete with a bit of sunshine in the background!

After a bit of a bumpy start on the ferry, things became smoother and everyone coped really well with the crossing, with a few even managing to nap and catch up on their lost hours!

Once in France, the wonderful coach driver navigated the French lanes expertly. It was very warm, and the château was beautiful!

Students had a taster of local delicacies: snail and frogs' legs (which some of them loved!), followed by a meal of soup, pork and vegetables then tarte au citron.

Finally, Mr Malone led a fantastic quiz in the cinema room before everyone headed to their rooms to catch up on some much needed sleep.

Our travellers woke up to a beautiful morning in Normandy with fresh croissants and cereal for breakfast. Students all made their own packed lunches before heading to the 'marché de Bayeux'.

"At the market students tried out their French and bought themselves souvenirs, crêpes and fresh fruit."

At the market students tried out their French and bought themselves souvenirs, crêpes and fresh fruit. The line was drawn though at several requests to bring back a duckling or rabbit for the new animal husbandry area!

Walking through a medieval market to see Bayeux tapestry, students were able to use their knowledge from Miss Mieczkowska's History lessons to appreciate it fully.

From there, they headed by coach to the 360 cinema at Arromanches to learn more about D-Day. The cinema was incredible, and an impromptu history lesson was added to their schedule. The students were very polite and respectful throughout.

Their next stop was a goat's cheese farm, Chèvrerie du Mesnil, which was a real highlight.

Students watched a video about the cheese making process, then listened to the farmer explain how he cares for the goats before having a cheese tasting session; c'était délicieux!

The last stop of the day was a visit to a French hypermarché where students stocked up on snacks and souvenirs before heading back to the château for dinner.

The day ended with hot chocolates by the campfire, with ghost stories from Mr. Young and stand-up comedy from Mr. Malone as our entertainment.

There were pains au chocolat all round the next morning, before heading off to the American cemetery.

The visit was incredibly moving, and students epitomised our school value of respect; they were phenomenal. They read about Operation Tiger at Slapton, and heard about some of the individuals behind the 9000 graves.

Later in the day was a fantastic trip and scavenger hunt at Mont Saint-Michel, with challenges ranging from balancing a square thing on a round thing, to cracking a secret code. The rain held off, and a great time was had by all.

"The visit was incredibly moving, and students epitomised our school value of respect; they were phenomenal."

Back 'home' at the château they had their last evening meal (fish and chips à la française!) and a disco for their last night, once all rooms were packed up. DJ Malone was on top form!

Next morning, everyone was up bright-eyed and bushy-tailed for a very early start.

Having bid farewell to the beautiful château with its fine cuisine, they made their way to the first destination of the day; Les Caramels d'Isigny. Everyone enjoyed sampling the caramels and learning about how they were made before topping up on sugar in the shop.

The final excursion of the trip was the organic orchard of















Les Vergers de Ducy. Sampling the cider apples there was a slightly less enjoyable experience than the caramels, but the juice was delicious!

It was then time to head to the ferry terminal, via a quick stop at a hypermarché.

A much smoother return journey made for happy travellers and students conduct was exemplary.

There were so many lovely comments from members of the public throughout the trip!

Finally, the group headed back to school watching a selection of

Mrs Ogley's DVDs on the coach journey. They made it back to school at 01:30 and students were sent off with a small token of appreciation for their excellent behaviour, positive attitudes and great company.

A very special thank you to Mrs. Wickham, Mr. Young, Mr Malone, Mrs Ogley and Mrs Theobald who worked so hard throughout to make the trip such an enjoyable and memorable one for students.

Thank you also to the parents who entrusted us with their children, and the community who followed our progress on social media.































Greenpower Race Event

The Greenpower Kit Car Club members Dylan, Jonty, Bill and Seth, along with their families and Mr. Stokes, attended the Greenpower Race at Castle Combe Racetrack in Bristol to put their electric car to the test.

Dylan, Jonty and Seth were the drivers, with Bill being the boss of the pitstop! They were brilliant, and they all worked so well together. You can read the race reports written by the team members on our website.







Lighting Project

Year 10 Design and Technology students have been working on a project to create their own design for a small desk lamp.

They explored how materials can be repurposed and recycled to minimise the impact on the environment and investigated working with a range of materials.



Art Deco

Year 8 Design and Technology students have been learning about the Art Deco movement.

They have used this knowledge to inspire the picture frames they have created, and have shown a broad range of creativity and precision in their design and making skills.



Tunnock's Teacake Challenge

Year 10 Hospitality and Catering students have taken part in the Tunnocks Teacake challenge.

Tunnock's Teacake Challenge is a national competition which focuses on the presentation of food. The theme this was the four elements, and the students showed a creative and professional range of skills to create their plates.







Butlins Trip

Our current and future Hospitality and Catering students had an exciting trip to Butlins.

They were given a fantastic tour of the different food establishments on the site and an insight into what it takes to run different types of catering facilities.

Students were also given a talk by Human Resources (HR) to find out about job roles within this sector.





Chance to Shine Tournament

Chance to Shine is a national charity who aim to enable all young people to have the opportunity to play, learn and develop through cricket; to learn a love of the game and to find a sense of belonging through the sport, developing their wider wellbeing and life skills to help fulfil their potential.

Due to the popularity of cricket at South Dartmoor, we entered several teams into this competition.

The U15 Mixed teams had an excellent day at the District Rounds. Team spirit was brilliant, and every player represented the school extremely well.

South Dartmoor A Team voted Cian and Evie as Players of the Day, and South Dartmoor B Team voted Alex and Arie as Players of the Day.

Our U13 Girls Cricket teams had an enjoyable day at the District Rounds in ever-changing conditions, and there were plenty of smiles throughout the day.

Player of the Day for South Dartmoor A Team was Kitty for her solid batting performances alongside her fair share of overs as a reliable wicket keeper. South Dartmoor B Team Player of the Day was Parneet for her bowling performances, as well as some solid batting.

The U15 Girls Teams also took part in the District Rounds of the competition. South Dartmoor A Team went unbeaten throughout the day and qualified for the county finals next month, and both teams played with incredible team spirit and talent. For some it was their first competitive cricket match which was great to watch, and we hope this will be the first of many!

Team A Player of the Day was Evie, and Team B Player of the Day was Bella.







At the County Finals, which were held at the University of Exeter, the U15 Girls Team went undefeated in 8 matches across the tournament, including defeating the current U15 South West Champions in the final, and were crowned county champions! An especially incredible achievement, as most of the squad only started playing cricket less than two years ago. The team voted Evie as Player of the Day, and qualified to represent Devon in the Regional Finals at Taunton School in July.

The U15 Girls team finished in third place at the Regional Cricket Finals. South Dartmoor played the county champions from Cornwall, Somerset, Dorset, Gloucestershire and Wales.

The team did extremely well winning three of their five matches, closely missing out in the other two. Players of the Day, voted for by the team, were Olive M and Mae W. A huge well done to everybody who took part, and thank you to Mr. Pryke and Mr. Malone for all their hard work coaching the team.





Somerset Cricket Trip

Members of the South Dartmoor Cricket Team were invited to attend a school day at Somerset County Cricket Club, where they watched Somerset vs Warwickshire.

Students were able to take part in various activities and competitions, visit the cricket museum and cricket bat-making shop. Although the rain delayed the start of the match, this didn't stop them from playing cricket together in the rain!





ECB National Cup

The U15 Mixed Cricket Team entered the ECB National Cup, and qualified for the second round after beating Newton Abbot College by 90 runs.

There were excellent individual contributions from Albie B (61 not out) and Gethin W (56 runs), which included seven sixes, resulting in a few lost balls into nearby car parks and trees!

The team went on to win the second round of the ECB National Cup against Shebbear College, qualifying to play Blundells School in the next round. A 66-run partnership between Owen and Cian led South Dartmoor to a score of 118-7. In response, South Dartmoor restricted Shebbear College to 80-9. Wickets were shared between Arie, Owen, Immy, and Cian, and the team voted Cian and Owen as Players of the Match.

Against a strong Blundell's School team, South Dartmoor put in another great performance in the third round, but unfortunately bowed out of the competition. They should be extremely proud of their success to make it so far, after knocking out two strong sides in the previous rounds.

Well done to everybody who played, and thank you to Mark Lockett Photography for the fantastic photographs.















Netball

Our combined Year 7 and 8 Netball team enjoyed a very warm afternoon at Ivybridge Community College competing in a trust-wide tournament.

The girls did themselves proud, playing four matches, winning two, drawing one and losing one. They finished runners-up in their group overall and conducted themselves brilliantly throughout the competition; they were a credit to SDCC.



BMX

Year 8 student Coby took part in the European BMX Championships, securing the title of 2nd in Europe.

What an amazing achievement Coby, we are so proud of you!



Year 7 Football

Our Year 7 footballers to played their return fixture against Sir John Hunt Community Sports College in Plymouth.

The game was extremely close, with the score locked at 1-1 after an Owen W opener and a penalty to level the scoring. However, South Dartmoor managed to get two goals in quick succession in the last three minutes courtesy of a great finish, again from Owen W, and an own goal, meaning we came out as 3-1 winners on the day, and 6-4 winners on aggregate.



Year 8 Football

Year 8 footballers played the return fixture against Sir John Hunt Community Sports College in Plymouth.

Special mentions go to our goal scorers Raphie G (with a hat-trick!), Harry E and Henry M, and also to our goalkeeper Callum JD who made some heroic saves during the game.



YEAR 11 LEAVERS

Year 11 Leaver's Day and Prom

On 20th June, we had the pleasure of celebrating Leaver's Day with our Year 11 students. They have worked tremendously hard this year, and we are incredibly proud of them.

A great day was had reminiscing over old photos and videos, before the annual SDCC auction! Shirt signing followed, before we came together again in the evening for the Prom at The Moorland Hotel.















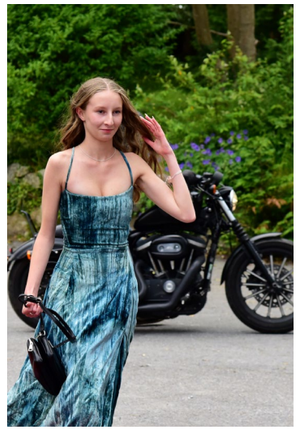





















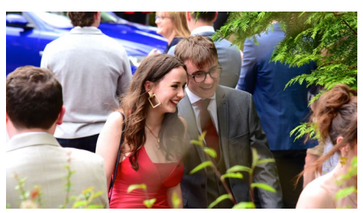

Year 12 Geography Trip

Year 12 geographers set off on a grey post-stormy morning to spend the day at Plymouth University learning about their Non-Examined Assessment design and research methodology.





The sessions boosted students' understanding of research area focus and building potential titles and sub-questions.

Fortunately, Plymouth's food outlets boosted teenage energy levels enough to restore concentration during an introductory carousel in the School of Geography, Earth and Environmental Sciences LABplus Resource Centre.

Plymouth University Workshops

Our Year 12 Mathematicians visited Plymouth University for a taster day, and took part in Maths, Computing and Engineering workshops.

In the Maths session, students were taken back in time to find out how people did arithmetic before calculators were invented. In doing so, they developed a greater understanding of logarithms.

In Computing, students got acquainted with the foundations of autonomous vehicles and put them through an interactive race course by designing a follower.

Finally, in Engineering, students got hands on experience of working with a staff and level to understand how buildings, bridges, roads and other infrastructure are 'set out' in the correct location as they made their way from imagination to reality.













Basketball

Sixth Form students hosted a basketball tournament, with teams arriving from as far as Liverpool for the event.



The South Dartmoor Dynamos and South Dartmoor Seagulls performed admirably, going toe-to-toe with players with far more experience. Both teams put in sterling performances, with some excellent 3 pointers from our students, but it was Cronton College from Liverpool who were crowned champions of the tournament.

Their manager was full of praise for our students and was particularly impressed with their attitude and resilience.

Situation Awareness Event

Year 12 students took part in a Situation Awareness event delivered by the police, fire and ambulance services.

They learnt about the dangers of using mobile phones whilst driving, how to provide first aid after a traffic collision and road safety for motorcyclists.

The event was a huge success and was featured on BBC News Spotlight. We are very proud of our students, who demonstrated our school values throughout the day.









New Staff

Meet the new members of staff who joined South Dartmoor this term:



Dominic Cheston
Cover Supervisor

I am delighted to have joined South Dartmoor Community College as a Cover Supervisor. I have recently moved to Devon from Brighton, where I spent three years at university studying event management and working in the music industry. I continue to work at festivals in the summer as a live sound engineer/ lighting technician and stage manager. I am also a keen musician, playing several instruments including drums, bass, guitar and piano.

In my free time I love to play sports. I coach football and tennis at the weekends, and I am now playing for my local cricket and football team.



Kirsty Wick
School Business Accountant

I am excited to be working at South Dartmoor Community College as maternity cover for the School Business Accountant. I've worked in finance roles across a wide range of businesses over the last 20 years, but this is my first role in education, and I'm really enjoying the challenge of getting to grips with something new. I qualified as an accountant in 2011, but I'm still learning all the time!

Outside school, I enjoy spending time at home with my family and going for mini adventures out in nature, with Dartmoor and the South West coast path being firm favourites to visit.

England Hockey

During half term, Mrs Hutchings was in Cork playing for England Hockey O35s at the Four Nations Championships.

She got off to a good start on the first day, winning the opener against Wales 5-1. Day two saw a convincing 6-0 win against Scotland, although only 1-0 at the halfway stage. It was a tough battle on the third day facing the Irish on home soil, but resulted in a 3-2 win, meaning England took home the Four Nations trophy! Well done Mrs. Hutchings!!





Devon Coast to Coast

Mr. Stokes took part in the Devon Coast to Coast Ultra Marathon.

He started running from Wembury on the South Devon coast on Saturday 18th May and didn't stop until he got to Lynmouth on the North Devon coast the next day. That was 112 miles (180km), crossing the whole county and two national parks – Dartmoor and Exmoor – all within a 38-hour time limit!

You can read his inspirational story on our website.







See you in September!

The staff at South Dartmoor would like to wish you all a safe and enjoyable Summer break.

The new term starts on Wednesday 4th September 2024 for students in Year 7, 10 and 12, and Thursday 5th September 2024 for students in Year 8, 9, 11 and 13.

We look forward to welcoming everyone back!

EMPOWERING EVERYONE TO BE THE BEST THEY CAN BE

SOUTH DARTMOOR COMMUNITY COLLEGE

Balland Lane • Ashburton • Devon • TQ13 7EW
Telephone 01364 652230

www.southdartmoor.devon.sch.uk